

# Attachment 1: Proposed Special Charge Scheme Area View Hill Crescent, Eltham

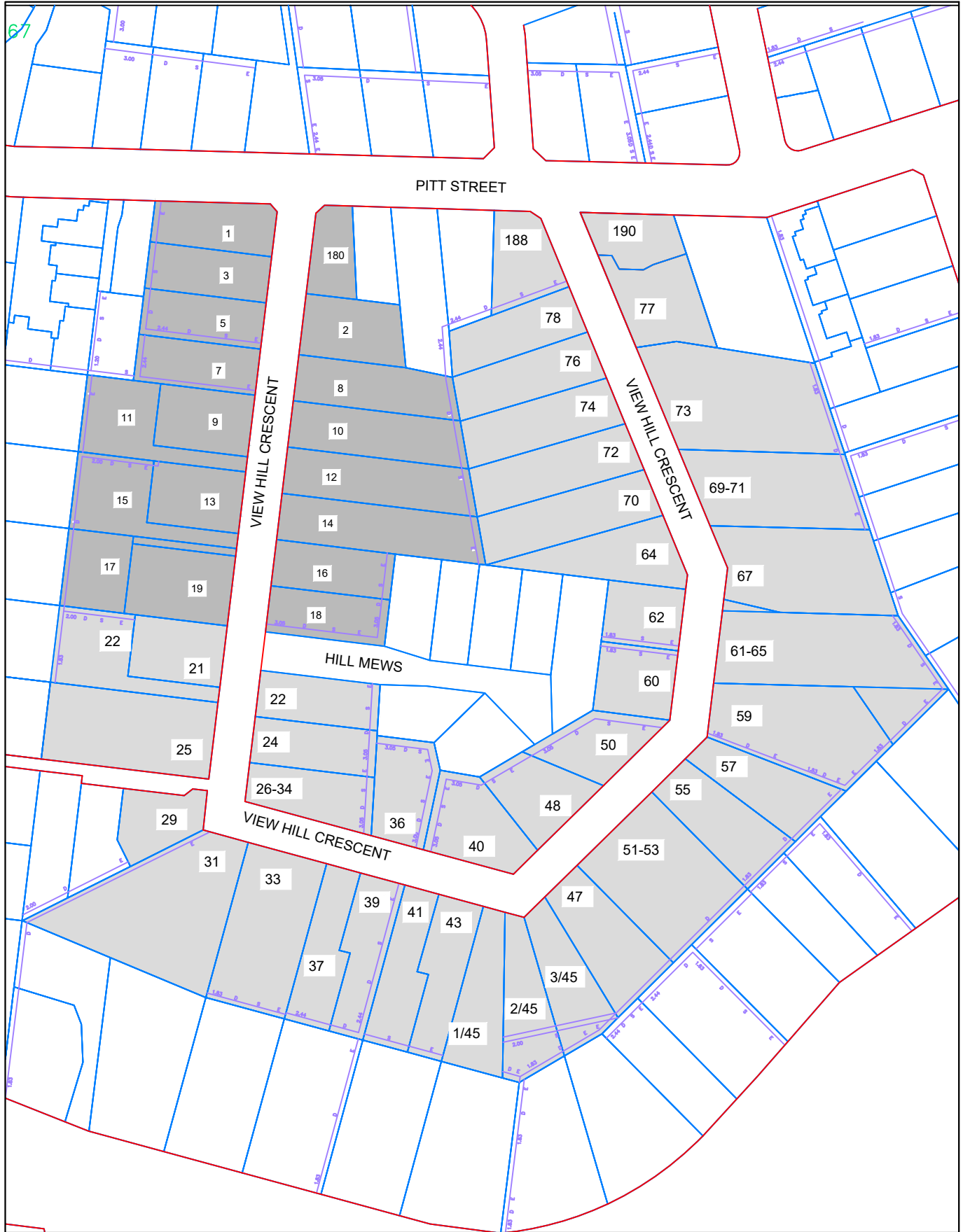

AREA 1      AREA 2

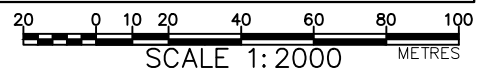

## **Attachment 2: Summary of Questionnaire Comments View Hill Crescent Special Charge Scheme**

### **Area 1**

#### *Supportive*

- Need to build the road immediately
- Flooding is a major issue
- Dust is a health hazard
- Rural standard of construction is preferable

#### *Not supportive*

- Sealing the road will impact the character and environment of the street
- Cost is too expensive
- Council is responsible for addressing drainage and maintenance problems
- Doesn't make sense to only seal this part of the road

### **Area 2**

#### *Supportive*

- Concerns around dust, drainage and erosion
- Do not support the use of kerb and channel
- Wish to preserve the rural environment

#### *Not supportive*

- Costs are excessive
- Wish to preserve the rural environment
- Do not support the use of kerb and channel
- Slow driving and care to minimise dust creates a street community with respect for each other
- Sealing the road would encourage further development