

ROADS CORPORATION
 60 DENMARK STREET
 KEW 3101

INTEGRATION SERVICES
 SURVEY AND DECLARATION
 PLAN OF SURVEY

COUNTY OF EVELYN
 PARISH OF NILLUMBIK
 TOWNSHIP OF ELTHAM
 CROWN ALLOTMENT 4 (PART)

MG94 REFERENCE
 7922/55/335680/5822280

DIRECTORY REFERENCE
 MELWAYS ED 44 MAP 21 G10

MUNICIPALITY
 SHIRE OF NILLUMBIK

PROPOSED ACTION
 BOLTON STREET (AR)
 ACQUIRE & DECLARE

I. GARY R. MISBET
 of Roads Corporation,
 60 Denmark Street, Kew, 3101.
 certify that this plan has been prepared from a survey
 made under my direction and supervision in accordance
 with the Surveying Act 2001, and completed on 27/11/17.
 This plan is accurate and correctly represents the
 boundaries of the land shown hereon, and the survey
 records with that regard by the Survey Act 2001 of the
 Surveying (Central Survey) Regulations 2015.
 Date: 08/12/2017

Gary R. Misbet
 Surveyor, Surveying Act 2001.

COMPILED FROM
 DRAWN
 EJO

Approved
Just Hake L.S.
 8/12/2017
 F/L
 Planning, Survey and Declarations and
 Property Rights Branch (Geographical Act 1938)
 AMENDMENTS OR ADDITIONS

FILE NUMBER BG177LA
 JOB BOOK NUMBER 29633
 DRAWING FILE
 L185/surveyplans/29633-ls--sp-01.dgn

SP23717

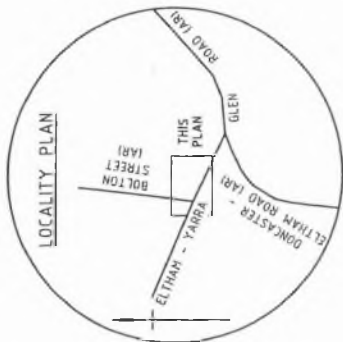

MG94 ZONE 55 CO-ORDINATES (METRES)	
STATION	EAST NORTH
PH6181H1	335657.58 5822291.57

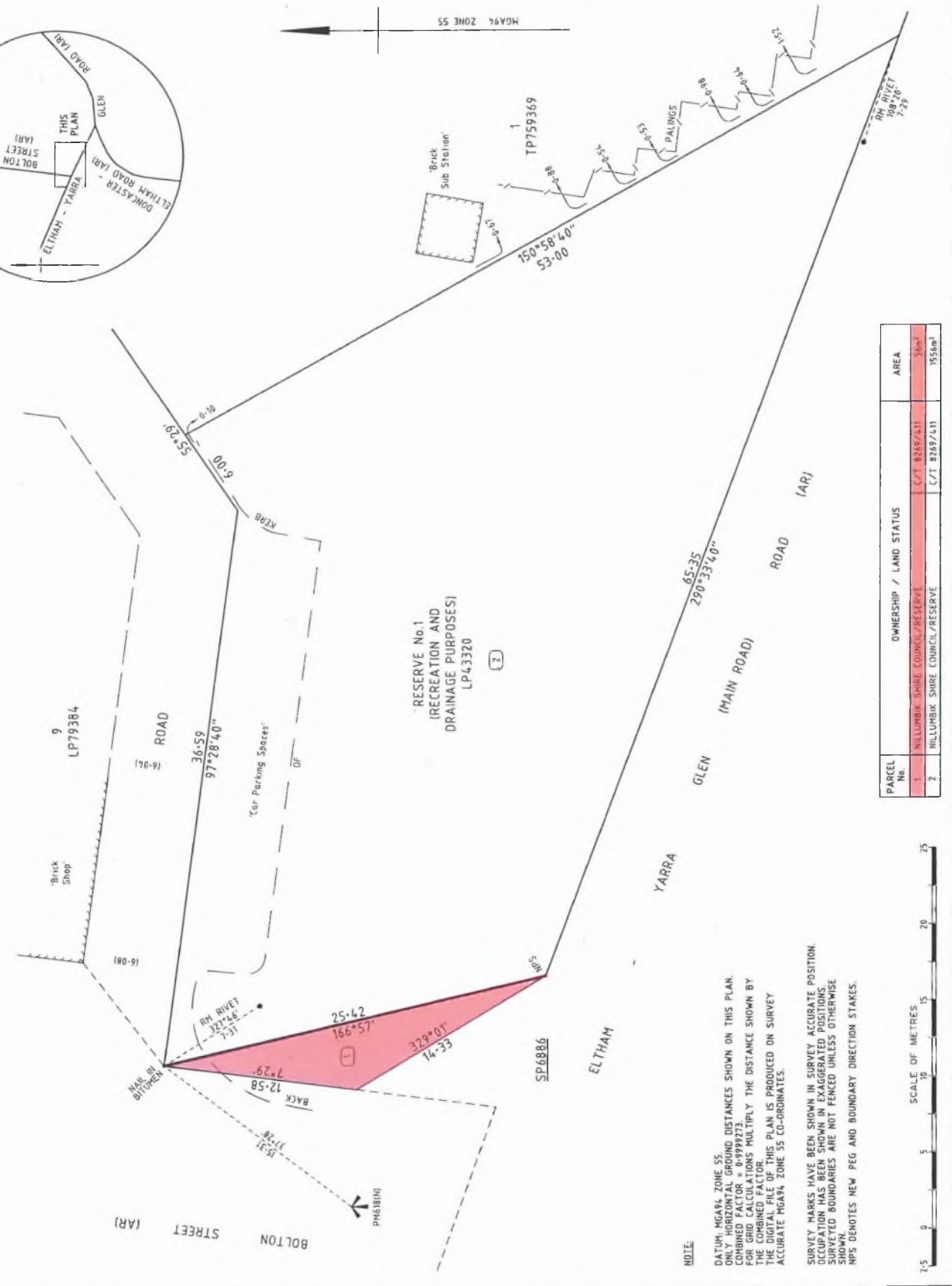

PARCEL No.	OWNERSHIP / LAND STATUS	AREA
1	NILLUMBIK SHIRE COUNCIL/RESERVE	0.00m ²
2	NILLUMBIK SHIRE COUNCIL/RESERVE	155km ²



NOTE:
 DATUM: MG94 ZONE 55.
 ONLY HORIZONTAL GROUND DISTANCES SHOWN ON THIS PLAN.
 ALL DISTANCES ARE IN METRES.
 FOR GRID CALCULATIONS MULTIPLY THE DISTANCE SHOWN BY
 THE COMBINED FACTOR.
 THE DIGITAL FILE OF THIS PLAN IS PRODUCED ON SURVEY
 ACCURATE MG94 ZONE 55 CO-ORDINATES.
 SURVEY MARKS HAVE BEEN SHOWN IN SURVEY ACCURATE POSITION.
 OCCUPATION HAS BEEN SHOWN IN EXAGGERATED POSITIONS.
 SURVEYED BOUNDARIES ARE NOT FENCED UNLESS OTHERWISE
 SHOWN.
 NPS DENOTES NEW PEG AND BOUNDARY DIRECTION STAKES.