

Subject Site and Surrounds

Subject Site: 6 Youngs Road, Yarrambat

File Reference: Y019/00/006P

Application Number: 205/2017/01P

Melway's Reference: 184F7

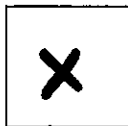

Objectors



Supporters

Nearby Objectors:	43
Nearby Supporters:	3
Total Objectors:	62
Total Supporters:	56
Total:	118



This material may be of assistance to you, but the State of Victoria and its employees together with Nillumbik Shire Council and its employees, do not guarantee that the publication is without flaw of any kind or is wholly appropriate for your particular purposes and therefore disclaims all liability for any error, loss or consequences which may arise from you relying on any information contained in this material.



Contains Vicmap Information.
© The State of Victoria, Department of Environment, Land Water & Planning 2016.

Reproduced by permission of the Department of Environment, Land Water & Planning.

© Nillumbik Shire Council 2016

Map Width:	2083 m
Produced By:	Planning and Building Services
Responsible Officer:	Tim Oldfield
Date:	Tuesday, 31 October 2017





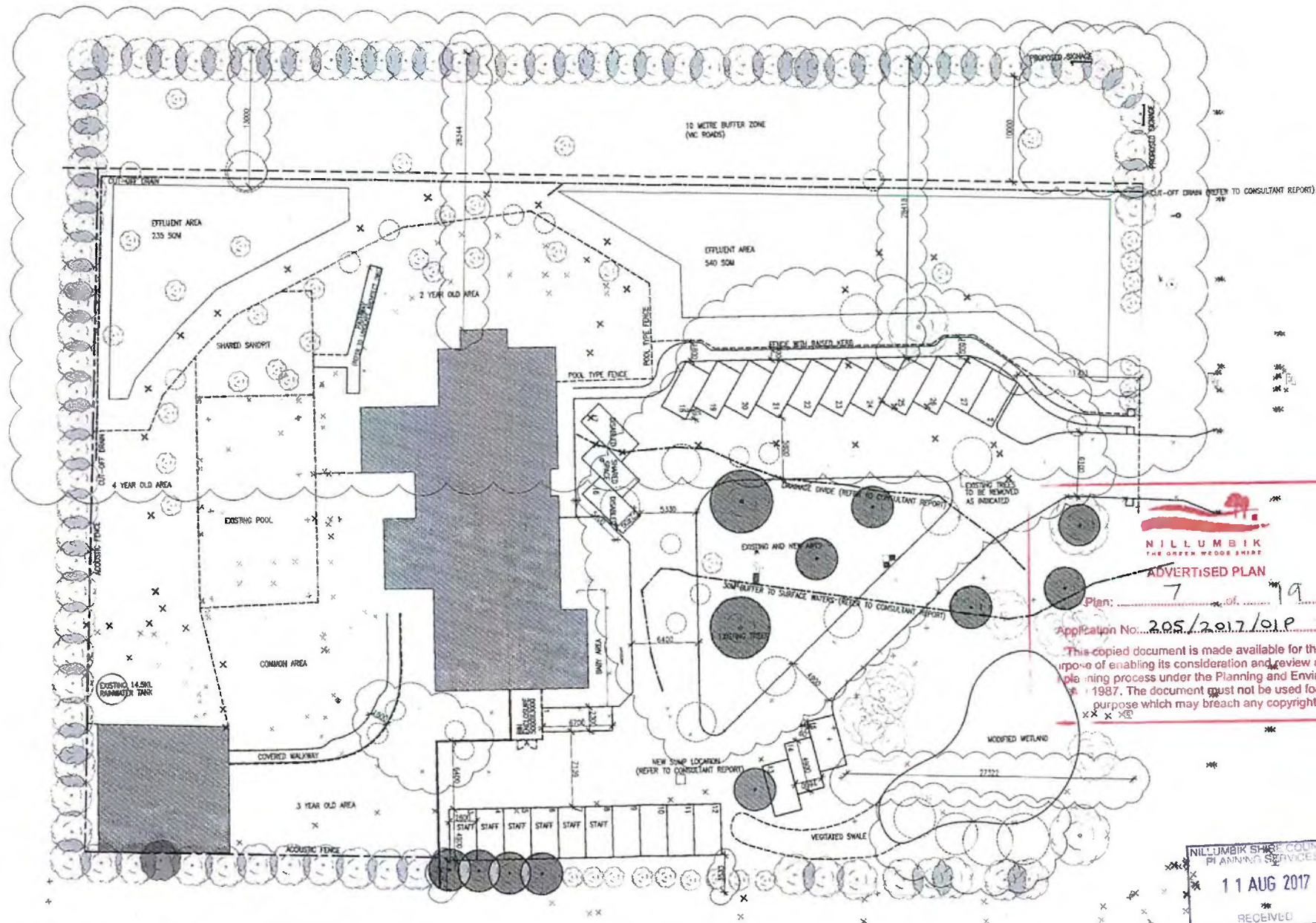

NILLUMBIK
 THE GREEN WOODS SHIRE
ADVERTISED PLAN
 Plan: 7 of 19
 Application No: 205/2017/01P
 This copied document is made available for the sole purpose of enabling its consideration and review as part of the planning process under the Planning and Environment Act 1987. The document must not be used for any purpose which may breach any copyright.

NILLUMBIK SHIRE COUNCIL
 PLANNING SERVICES
11 AUG 2017
 RECEIVED

A	10/06/17	CONSULTANT INFO & TOWN		
B	10/06/17	CAR PARKING		
C	09/06/17	60' WEST PARKING		
F	15/06/17	CONSULTANT COORDINATION		
G	16/06/17	ACQUISIT FENCE PATHWAY		
H	15/06/17	COINTEGRATE		
J	15/06/17	VIC WORKS TBM BUFFER ZONE		
J	15/06/17	UPDATE CUT-OFF DRAIN		
K	15/06/17	UPDATE EFFLUENT AREA		
NO	DATE	ITEM	NO	DATE

NOTES

PRELIMINARY CONSTRUCTION PROCEDURES:
 The client shall confirm all levels and dimensions and all work on site. All dimensions shall be checked on site prior to the commencement of works. Any construction variations collected shall be sent to Linc Services Architects in writing as a Request for P. The information about all dimensions shall be provided over social distances.

LSA ARCHITECTS COPYRIGHT ©
 This document and all related documents pertaining to the contents of this document are subject to Copyright law. These documents shall not be reproduced, copied or distributed in any form without the prior written consent of Linc Services Architects. All content within these documents shall remain the intellectual Property of LSA Architects in accordance with all relevant Copyright law.



CONTRACT ARCHITECT
 LSA ARCHITECTS
 13 CLAREMONT AVENUE
 MALVERN VICTORIA 3144
 AUSTRALIA
 T. +61 3 9593 8033
 office@lsa-architects.com.au
 www.lsa-architects.com.au

PROJECT CLIENT
 PROPOSED DEVELOPMENT
 CHILDCARE CENTRE
 PROJECT NUMBER
 17024
 HAPPY FEET

PROJECT WEBSITE
 6 YOUNGS ROAD
 YARRAMBAT
 DIVISION
 SITE PLAN
 PLANNING

SCALE
 1:250 @A2
DATE
 APRIL 2017
 DRAWN
 LS
TYPE
 PLANNING
NO
 P 02.01 K



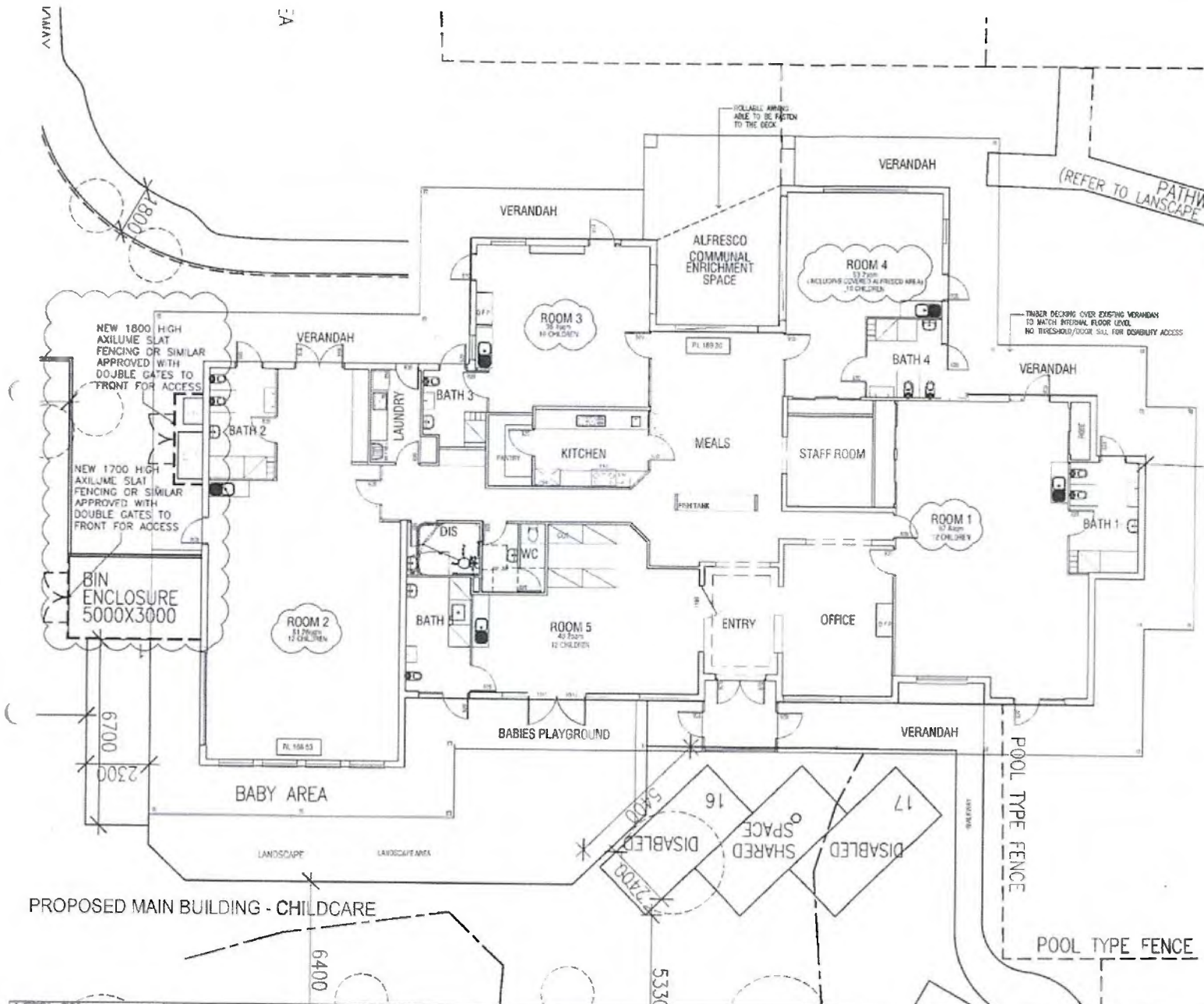

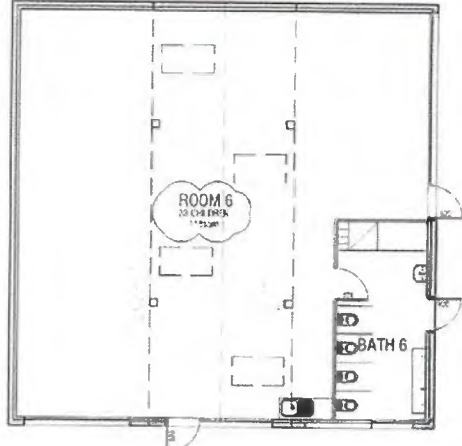

NILLUMBIK
 THE GREEN WEDGE SHIRE
ADVERTISED PLAN
 Plan: 8 of 19
 Application No: 205/2017/01P
 This copied document is made available for the sole purpose of enabling its consideration and review as part of a planning process under the Planning and Environment Act 1987. The document must not be used for any purpose which may breach any copyright.



PROPOSED SHED - CHILDCARE

NILLUMBIK SHIRE COUNCIL
 PLANNING SERVICES
11 AUG 2017
 RECEIVED

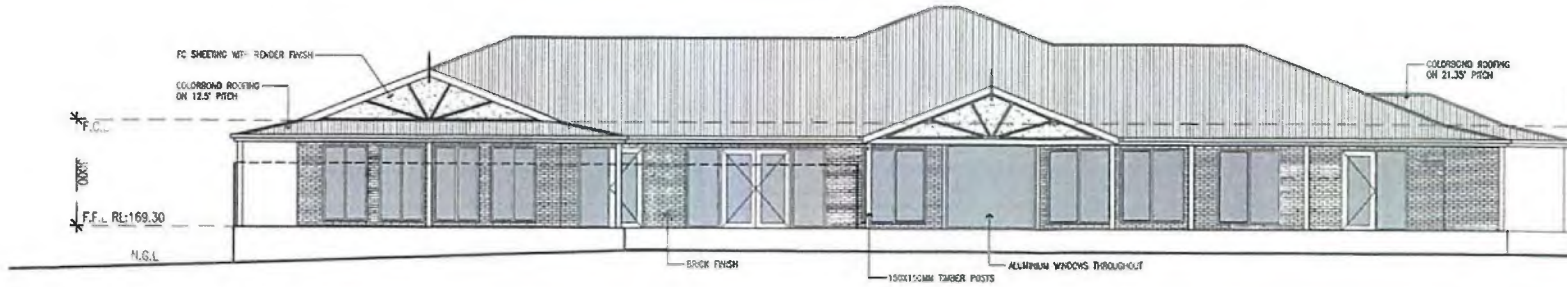
<p>A 20/09/17 SHED</p> <p>B 21/09/17 CLIENT REQUEST</p> <p>C 26/09/17 BS REQUIREMENT</p> <p>D 28/09/17 CONSULTANT COORDINATION</p> <p>E 28/09/17 CONSULTANT COORDINATION</p> <p>F 28/09/17 RECOMBINATION</p> <p>G 20/09/17 CONSULTANT REQUEST</p> <p>H 20/09/17 UPDATE CHILD NUMBERS</p>	<p>NOTES</p>	<p>PRELIMINARY CONSTRUCTION PROCEDURE:</p> <p>The client shall confirm all levels and dimensions within 14 days of receipt of the commencement of works on site. All information shall be checked on site prior to the commencement of works. Any unapproved development or alterations shall be reported to LSA Architects immediately in writing via a Request for Further Information. If required, LSA Architects shall take reasonable care to avoid disputes.</p>	<p>LSA ARCHITECTS COPYRIGHT ©</p> <p>This document and all related documents are the property of LSA Architects. All rights reserved. No part of this document may be reproduced, stored in a retrieval system, or transmitted in any form or by any means, electronic, mechanical, photocopying, recording, or by any information storage and retrieval system, without the prior written permission from an authorized representative of LSA Architects. All content within this document shall remain the Intellectual Property of LSA Architects in accordance with an relevant Copyright laws.</p>	<p>LSA architects celebrating individuality</p> <p>CONTACT US: LSA ARCHITECTS 13 CLAREMONT AVENUE MALVERN VICTORIA 3144 AUSTRALIA T. +61 3 9553 0633 offices@lsa-architects.com.au www.lsa-architects.com.au</p>	<p>PROPOSED DEVELOPMENT CHILD CARE CENTRE</p> <p>PROJECT TITLE 17024 HAPPY FEE™</p>	<p>PROJECT ADDRESS 8 YOUNGS ROAD YARRAMBAT VIC 3084 FLOOR PLAN</p> <p>SCALE 1:100 @A2</p> <p>DATE APRIL 2017</p> <p>DRAWN MS</p>	<p>TYPE PLANNING</p> <p>P 03-01 H</p>
<p>NO. DATE YEAR</p>	<p>NO. DATE YEAR</p>						



NORTH ELEVATION

100X120MM SELECTED CUTLER

2000

F.C.L.

RL:169.30 F.F.L.

N.G.L.

HILLUMBIK
THE GREEN MIDDLE SHIRE

ADVERTISED PLAN

Plan: 12 of 19

Application No. 205/2017/01P

This copied document is made available for the sole purpose of enabling its consideration and review as part of a planning process under the Planning and Environment Act 1987. The document must not be used for any purpose which may breach any copyright.

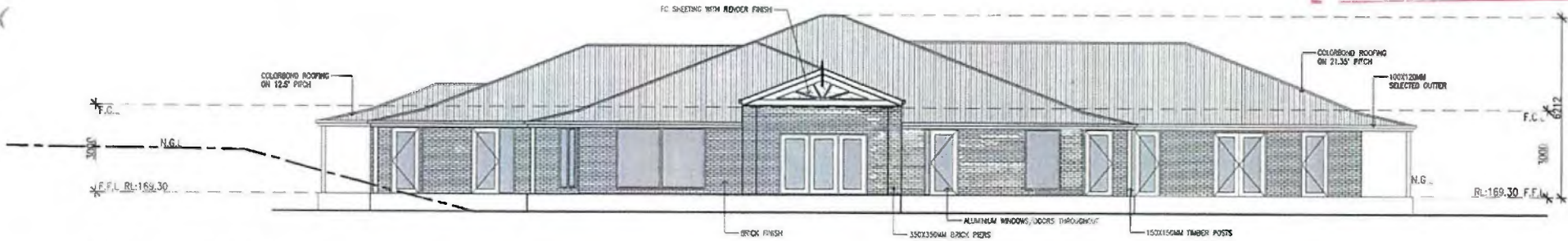

SOUTH ELEVATION

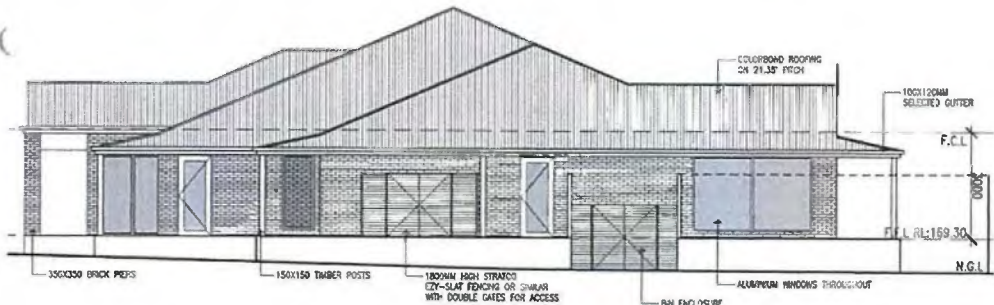

EAST ELEVATION

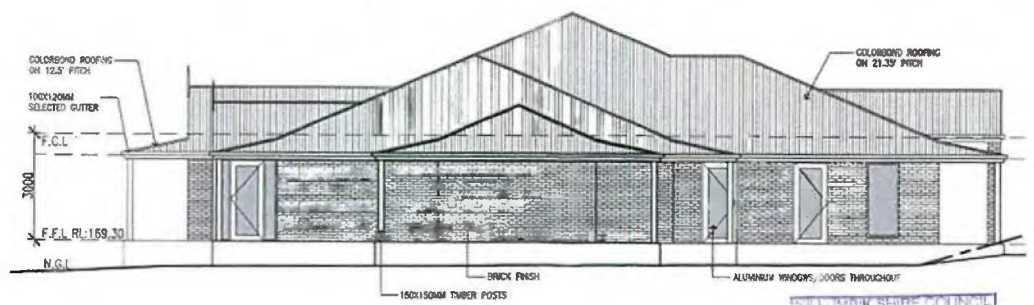

WEST ELEVATION

HILLUMBIK SHIRE COUNCIL
PLANNING SERVICES

11 AUG 2017

RECEIVED

NO	DATE	BY	REVISION

NOTES

1. This document and all related documents pertaining to the contents of this document are subject to copyright laws. These documents may not be reproduced, copied or distributed without written permission from the architect.

2. Any dimensions or specifications indicated shall be taken from the original drawings and not from this advertisement. If any discrepancy arises, the original drawings shall take precedence over printed documents.

PRELIMINARY CONSTRUCTION PROPOSALS

The Building work shown on all levels and formwork is within these documents and is to be used as a guide only. All information shall be checked on site prior to the commencement of work. Any dimensions or specifications indicated shall be taken from the original drawings and not from this advertisement. If any discrepancy arises, the original drawings shall take precedence over printed documents.

LSA ARCHITECTS COPYRIGHT ©

This document and all related documents pertaining to the contents of this document are subject to copyright laws. These documents may not be reproduced, copied or distributed without written permission from the architect.

representatives of LSA Architects. All content within these documents shall remain the Intellectual Property of LSA Architects and access shall be restricted to the Copyright laws.



LSA ARCHITECTS
13 CLAREMONT AVENUE
MALVERN VICTORIA 3144
AUSTRALIA
T. +61 3 9533 0633
office@lsa-architects.com.au
www.lsa-architects.com.au

PROJECT NUMBER
**PROPOSED DEVELOPMENT
CHILD-CARE CENTRE**

PROJECT FILE
17024
HAPPY FEET

PROJECT ADDRESS
**6 YOUNGS ROAD
YARRAMBAT**
DRAWING
ELEVATION

SCALE
1:100 @A2
DATE
APRIL 2017
DRAWN
MS

TYPE
PLANNING

P 05-01
DATE SUBMITTED REVIEW



ADVERTISED PLAN

Plan: 14 of 19

Application No: 205/2017/01P

This copied document is made available for the sole purpose of enabling its consideration and review as part of the planning process under the Planning and Environment Act 1987. The document must not be used for any purpose which may breach any copyright.

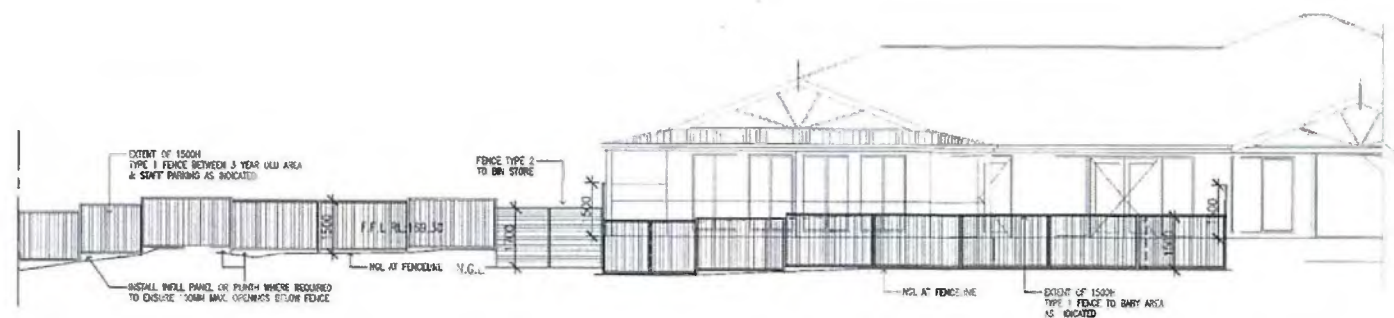

FENCE ELEVATION 1
PART NORTH ELEVATION - INTERNAL FENCING

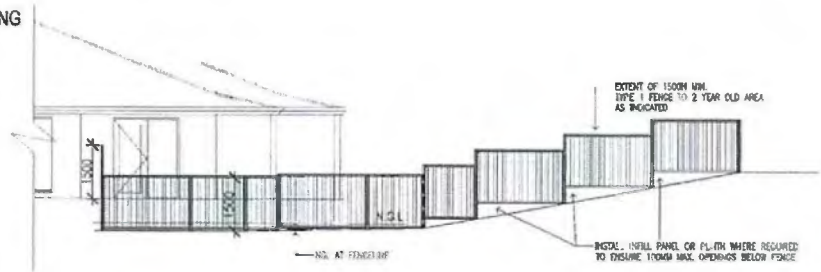

FENCE ELEVATION 2
PART NORTH ELEVATION - INTERNAL FENCING

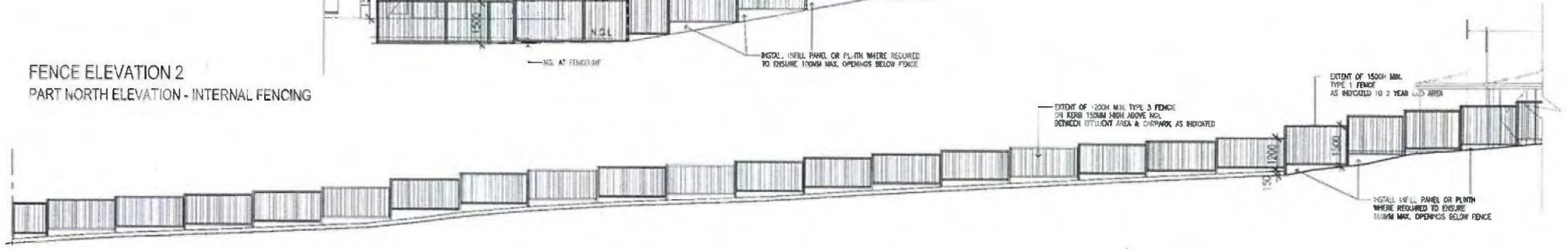

FENCE ELEVATION 3
PART WEST ELEVATION - INTERNAL FENCING

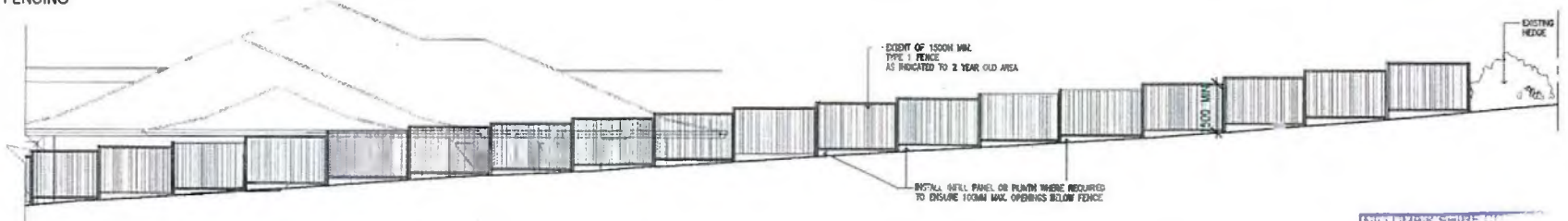

FENCE ELEVATION 4
PART WEST ELEVATION - INTERNAL FENCING

NILLUMBIK SHIRE OF
PLANNING
11 AUG 2017

<p>NOTES</p>		<p>PRELIMINARY CONSULTATION PROCEDURES The Shire of Nillumbik in all levels and iterations with these documents are to be considered as a guide only. All information shall be reviewed and approved by the responsible officer. Any change to the design or content of these documents shall be made in accordance with the Planning and Environment Act 1987. All documents shall be the property of LSAA and shall be returned to LSAA upon request. All documents shall be subject to copyright laws.</p>	<p>LSAA ARCHITECTS COPYRIGHT This document and attached documents, including all drawings, are the property of LSAA Architects. All rights are reserved. No part of this document may be reproduced, stored in a retrieval system, or transmitted in any form or by any means, electronic, mechanical, photocopying, recording, or by any information storage and retrieval system, without the prior written permission of LSAA Architects. All documents shall be subject to copyright laws.</p>	<p>LSAA architects celebrating individuality</p>	<p>CONTRACT NO: LSAA ARCHITECTS 13 CLAREMONT AVENUE MALVERN, VICTORIA 3144 AUSTRALIA T. +61 3 9533 6033 office@lsaa-architects.com.au www.lsaaarchitects.com.au</p>	<p>PROJECT APPROVED PROPOSED DEVELOPMENT CHILD CARE CENTRE</p> <p>PROJECT TITLE 17024 HAPPY FEET</p>	<p>PROJECT ADDRESS 6 YOUNGS ROAD YARRAMBAT DRAWING ELEVATION - FENCES</p>	<p>SCALE 1:100 @A2</p> <p>DATE APRIL 2017</p> <p>DRAWN MS/EW</p>	<p>TYPE P</p> <p>DATE 05-03</p> <p>TYPE CHECKED BY: MS/EW</p>
---------------------	--	--	---	---	--	--	---	---	---

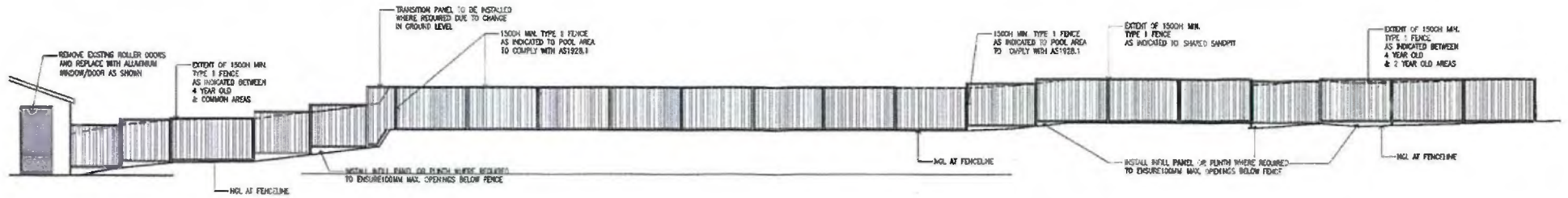

FENCE ELEVATION 5
NORTH ELEVATION - INTERNAL FENCING

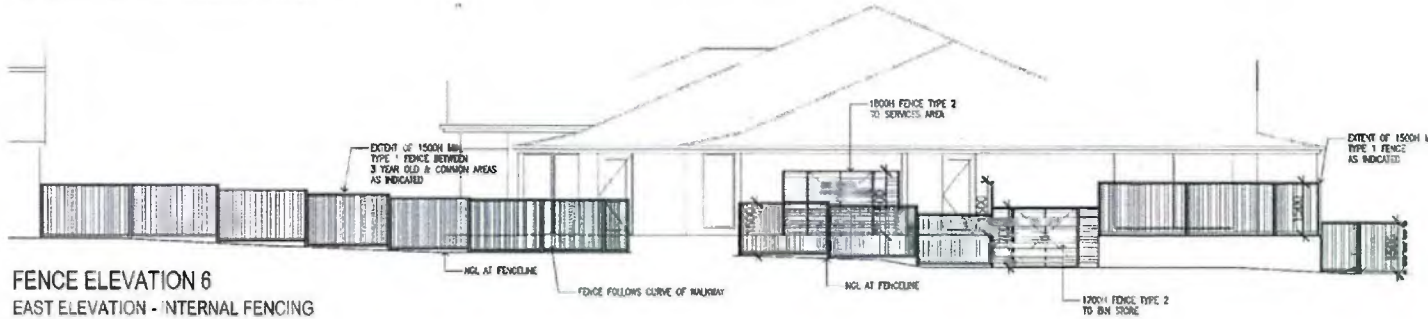

FENCE ELEVATION 6
EAST ELEVATION - INTERNAL FENCING

NILLUMBIK
THE GREEN WEDGE SHIRE
ADVERTISED PLAN

Plan: 15 of 19
Application No: 205/2017/019

This copied document is made available for the sole purpose of enabling its consideration and review as part of a planning process under the Planning and Environment Act 1987. The document must not be used for any purpose which may breach any copyright.

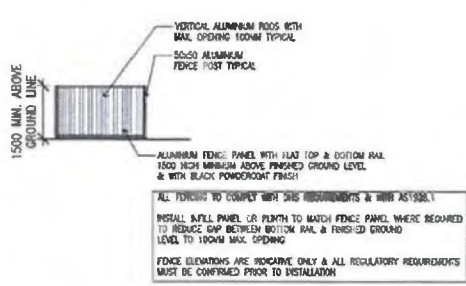

FENCE TYPE 1 - TYPICAL DETAIL

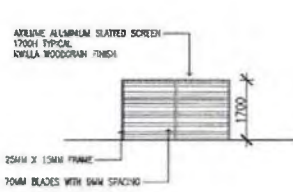

FENCE TYPE 2 - TYPICAL DETAIL

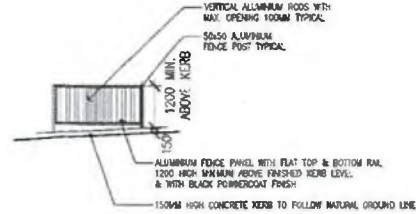

FENCE TYPE 3 - TYPICAL DETAIL



FENCE TYPE 4 - ACOUSTIC FENCE - TYPICAL DETAIL

NILLUMBIK SHIRE
PLANNING
11 AUG 2017

NO. DATE		REVISION		NO. DATE		REVISION		NOTES	
PRELIMINARY CONSTRUCTION PROCEDURES				LSA ARCHITECTS COPYRIGHT ©				CONTRACT ARCHITECT	
This document and all related documents pertaining to the contents of this document are subject to copyright laws. These documents shall not be reproduced, stored in a retrieval system, or transmitted in any form or by any means, electronic, mechanical, photocopying, recording, or by any information storage and retrieval system, without prior written permission from LSA Architects. All content within these documents shall remain the intellectual property of LSA Architects. In accordance with all relevant Copyright laws.				LSA ARCHITECTS 13 CLAREMONT AVENUE MALVERN VICTORIA 3144 AUSTRALIA T. +61 3 9533 9533 office@lsa-architects.com.au www.lsa-architects.com.au				PROPOSED DEVELOPMENT CHILD CARE CENTRE	
PROJECT NO. 17024 HAPPY FEET				PROJECT ADDRESS 6 YOUNGS ROAD YARRAMBAT VIC 3478 ELEVATION - FENCES				SCALE 1:100 @A2 DATE APRIL 2017 DRAWN MS/EW	
TYPE PLANNING				P 05-04 SHEET NUMBER				REVISION	

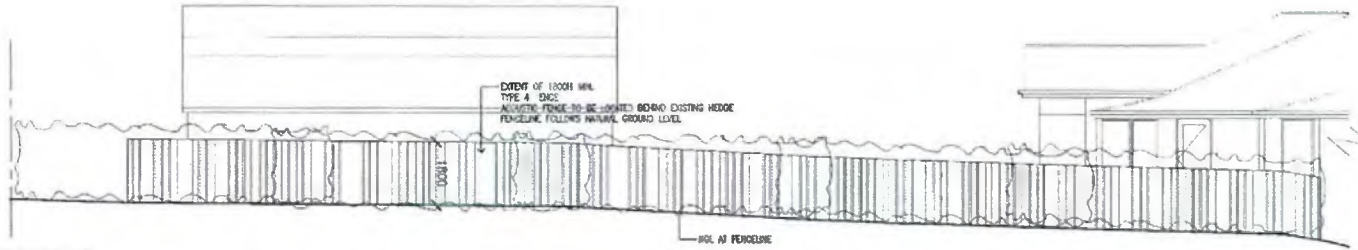

FENCE ELEVATION 7
EAST ELEVATION - ACOUSTIC FENCING



Plan: 16 of 19
Application No: 205/2017/01P

This copied document is made available for the sole purpose of enabling its consideration and review as part of a planning process under the Planning and Environment Act 1987. The document must not be used for any purpose which may breach any copyright.

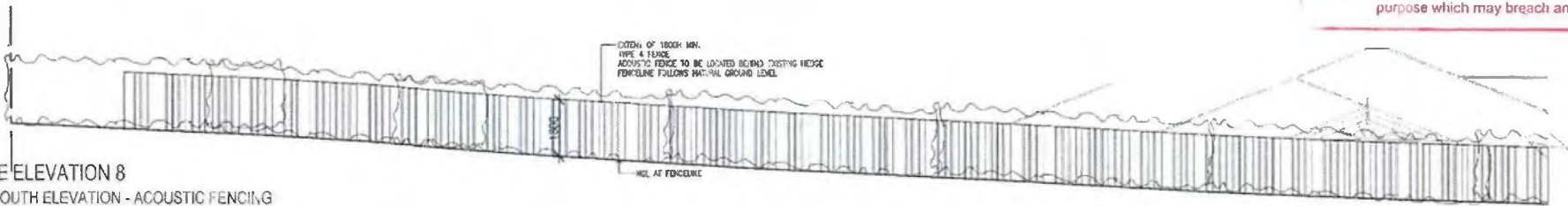

FENCE ELEVATION 8
PART SOUTH ELEVATION - ACOUSTIC FENCING

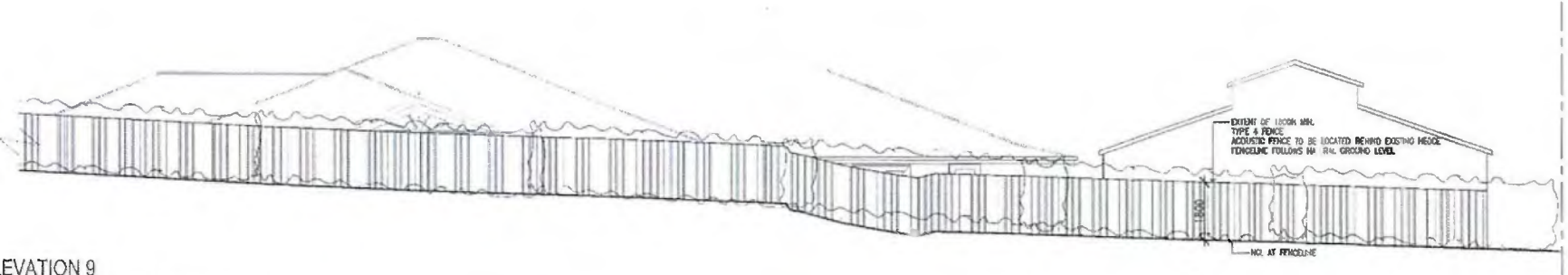

FENCE ELEVATION 9
PART SOUTH ELEVATION - ACOUSTIC FENCING

NILLUMBIK PLANNING
11 AUG 2017

NO. DATE		NO. DATE		NO. DATE		<p>NOTES</p>	<p>PRELIMINARY CONSTRUCTION PROCEDURES: The 'Builder' shall obtain all permits and approvals with these drawings and go to completion of all works on site. All information shall be checked on site to be the correct details of works. Any deviation, no derogation or exception, will be notified to LSA Architects in writing via a Request for Information. Discrepancies shall be taken proceedings over all drawings.</p>	<p>LSA ARCHITECTS COPYRIGHT © This document and all related documents, pertaining to the contents of the documents or it related to Copyright laws. Terms and conditions shall not be applicable, rights of copyright shall remain property of LSA Architects. All content within these documents shall remain the intellectual property of N.A.A. Ullmer in accordance with relevant Copyright laws.</p>	<p>CONTACT ARCHITECT LSA ARCHITECTS 13 CLAREMONT AVENUE MALVERN VICTORIA 3144 AUSTRALIA T. +61 3 9533 8633 office@lsa-architects.com.au www.lsa-architects.com.au</p>	<p>PROJECT NAME PROPOSED DEVELOPMENT CHILDCARE CENTRE</p> <p>PROJECT TITLE 17024 HAPPY FEET</p>	<p>PROJECT ADDRESS 6 YARRAMBAT YARRAMBAT BAWING ELEVATION - FENCES</p>	<p>SCALE 1:100 @A2</p> <p>DATE APRIL 2017</p> <p>DRIVER MS/WE</p>	<p>PLANNING</p> <p>P 05-05</p>
----------	--	----------	--	----------	--	---------------------	---	--	--	---	---	--	--

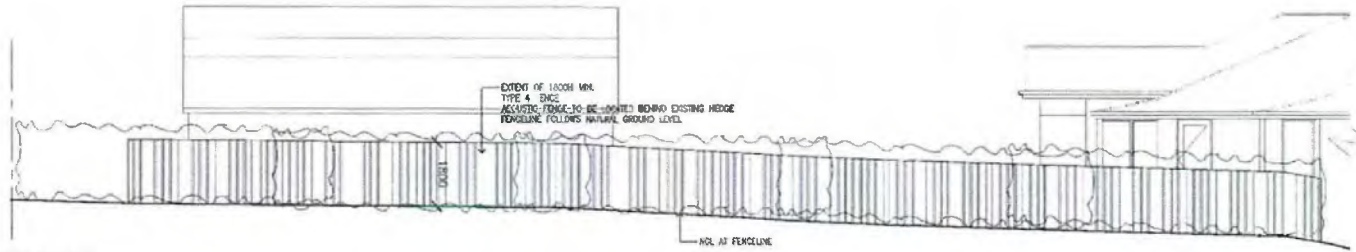

FENCE ELEVATION 7
EAST ELEVATION - ACOUSTIC FENCING

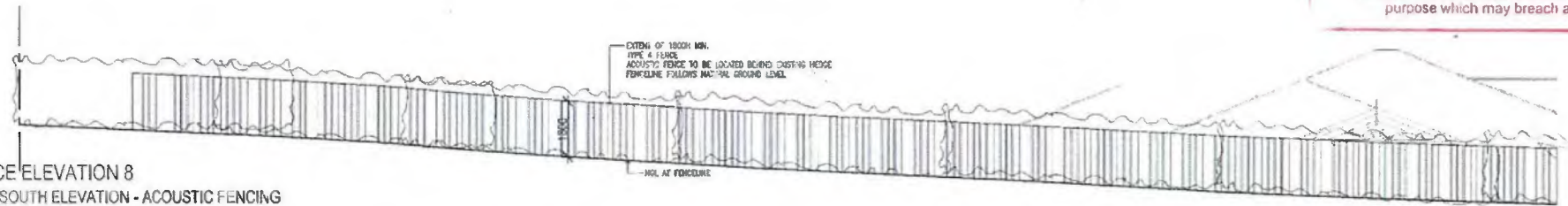

FENCE ELEVATION 8
PART SOUTH ELEVATION - ACOUSTIC FENCING

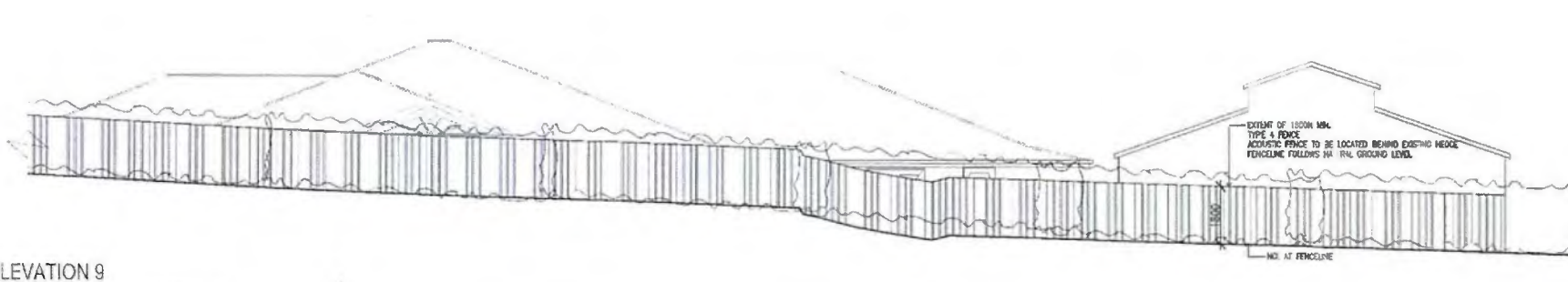

FENCE ELEVATION 9
PART SOUTH ELEVATION - ACOUSTIC FENCING



NILLUMBIK
THE GREEN HEDGE SHIRE

ADVERTISED PLAN

Plan: 16 of 19

Application No. 205/2017/01P

This copied document is made available for the sole purpose of enabling its consideration and review as part of a planning process under the Planning and Environment Act 1987. The document must not be used for any purpose which may breach any copyright.

NILLUMBIK
PLANNING
11 AUG 2017

		NOTES	<p>PRELIMINARY CONSTRUCTION PROVISIONS:</p> <p>The "Builder's" shall confirm all items and materials with these drawings prior to construction or delivery on site. All information shall be checked in relation to the contract and site. Any errors or omissions shall be the responsibility of the contractor. All information shall be confirmed to the Director of Planning. All information shall be confirmed to the Director of Planning. All information shall be confirmed to the Director of Planning.</p>	<p>LSA ARCHITECTS COPYRIGHT ©</p> <p>This document and its contents shall remain the property of LSA Architects. This document shall not be reproduced, copied or distributed without the prior written consent of LSA Architects. All content shall be the property of LSA Architects. All content shall be the property of LSA Architects.</p>	<p>CONTRACT ARCHITECT</p> <p>LSA ARCHITECTS 13 CLAREMONT AVENUE MALVERN VICTORIA 3144 AUSTRALIA T: +61 3 9333 8833 o: +61 3 9333 8833 www.lsa-architects.com.au</p>	<p>PROJECT NAME</p> <p>PROPOSED DEVELOPMENT CHILD CARE CENTRE HAPPY FEET</p>	<p>PROJECT ADDRESS</p> <p>6 YOUNGS ROAD YARRAMPAT ELEVATION - FENCES</p>	<p>SCALE</p> <p>1:100 @A2</p> <p>DATE</p> <p>APRIL 2017</p> <p>DESIGNER</p> <p>MS/EW</p>	<p>TYPE</p> <p>PLANNING</p> <p>P 05-05</p>



YOUNGS ROAD

YAN YEAN ROAD

PROPOSED SIGNAGE LOCATION PLAN
CNR YOUNGS ROAD & YAN YEAN ROAD



PROPOSED SIGNAGE GRAPHIC & TEXT
SCALE 1:10

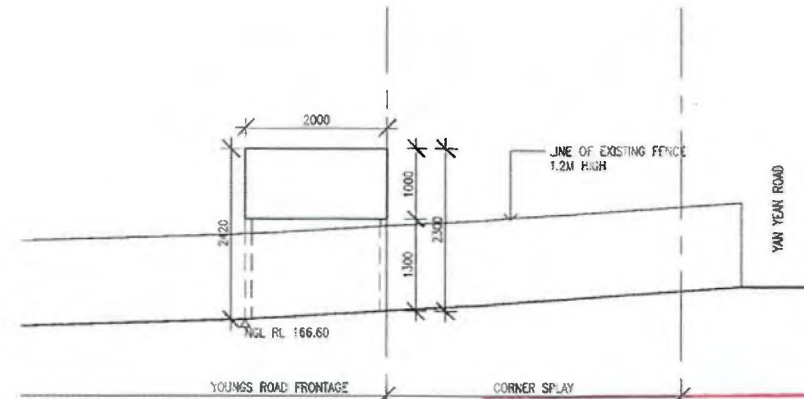

PROPOSED SIGNAGE ELEVATION
CNR YOUNGS ROAD & YAN YEAN ROAD
YOUNGS ROAD ELEVATION

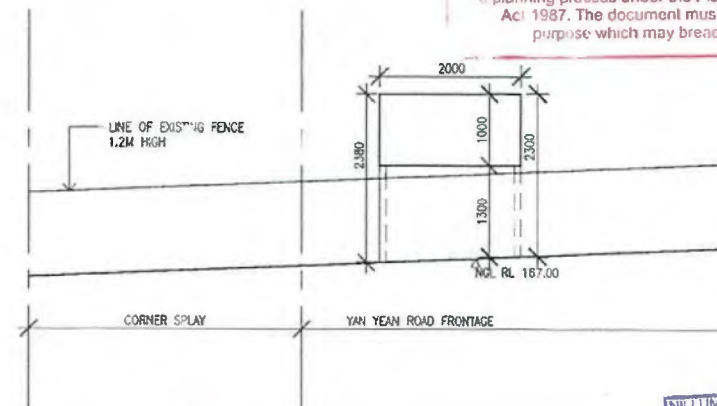

PROPOSED SIGNAGE ELEVATION
CNR YOUNGS ROAD & YAN YEAN ROAD
YAN YEAN ROAD ELEVATION
SCALE 1:50

MILLUMBIK
THE GREY WEDGE SHIRE
ADVERTISED PLAN

Plan: 17 of 19

Application No: 205/2017/O.P

This copied document is made available for the sole purpose of enabling its consideration and review as part of a planning process under the Planning and Environment Act 1987. The document must not be used for any purpose which may breach any copyright.

MILLUMBIK SHIRE
PLANNING DEPT
11 AUG 2017
RECEIVED

A 15/07/17 UPDATED SIGNAGE		NOTES	<p>PROVISIONAL CONSTRUCTION PROCEDURES</p> <p>The 'Notice' shall contain all plans and dimensions with these documents prior to commencement of works on site. All work shall be conducted in accordance with the construction procedures set out in the 'Notice'.</p>	<p>LSA ARCHITECTS COPYRIGHT</p> <p>This document and all related documents, including all drawings, are the copyright property of LSA Architects. No part of this document may be reproduced, stored in a retrieval system, or transmitted in any form or by any means, electronic, mechanical, photocopying, recording, or by any information storage and retrieval system, without the prior written permission of LSA Architects. All content herein is the property of LSA Architects and is confidential. Any use of this document without the prior written permission of LSA Architects is strictly prohibited.</p>	<p>LSA architects celebrating individuality</p>	<p>CONTRACT AREA THIS:</p> <p>LSA ARCHITECTS 10 CLAREMONT AVENUE MILVERN VICTORIA 3144 AUSTRALIA T +61 19533 8633 office@lsa-architects.com.au www.lsa-architects.com.au</p>	<p>PROJECT NAME:</p> <p>PROPOSED DEVELOPMENT CHILDCARE CENTRE</p> <p>PROJECT TIME: 17024 HAPPY FEET</p>	<p>PROJECT ADDRESS:</p> <p>6 YOUNGS ROAD YARRAMBAT VIC 3084 PROPOSED SIGNAGE</p>	<p>SCALE: 1:50, 1:10 @A2</p> <p>DATE: APRIL 2017</p> <p>DRAWN: MS/VIEW</p>	<p>BY: PLANNING</p>	<p>P 05-06 A</p> <p>DATE: 05/08/2017</p>
NO	DATE										

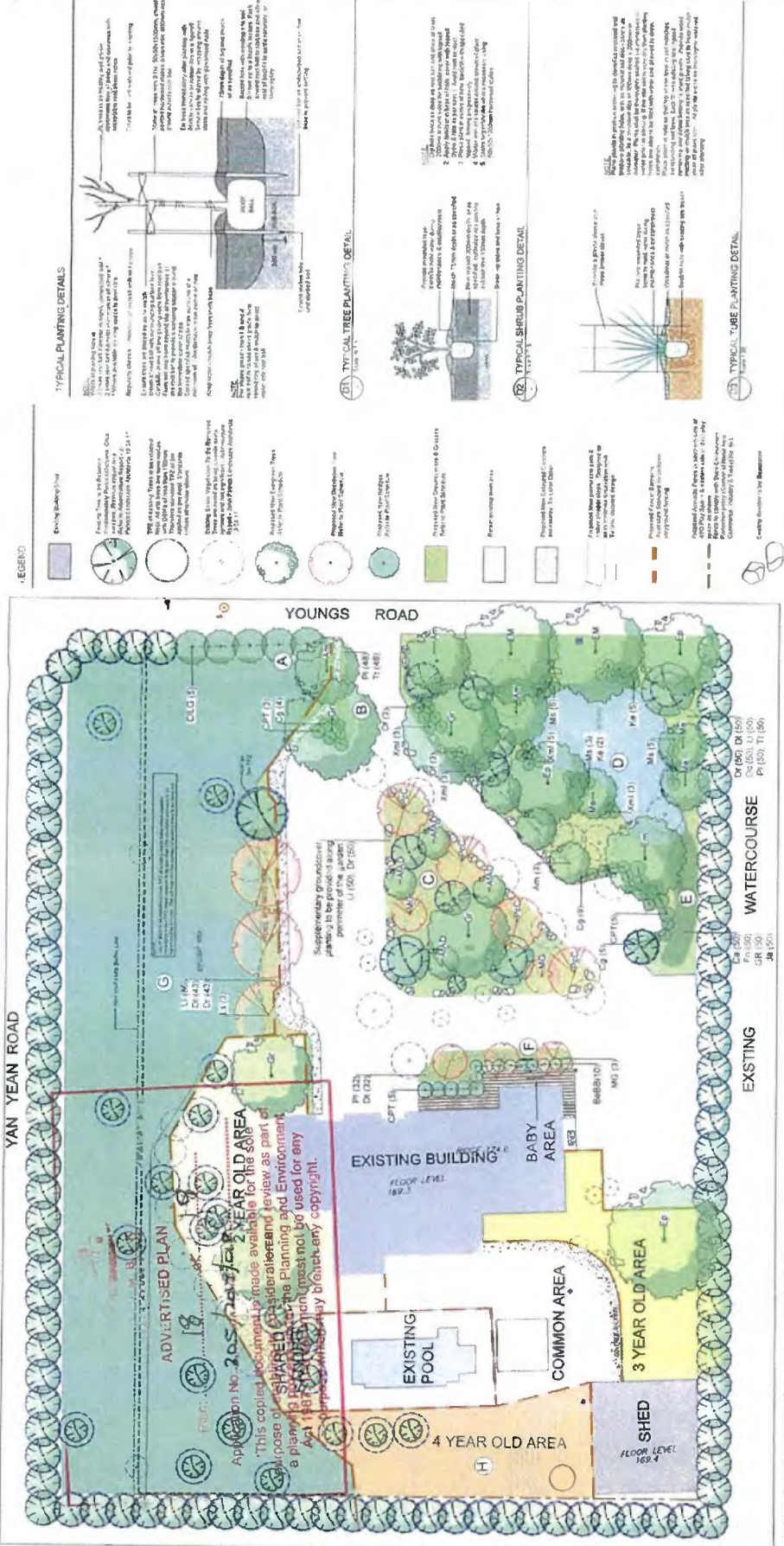

DESIGN NOTE

The landscape design is based on the following assumptions:

- The site is to be developed in accordance with the local council's planning scheme.
- The design is based on the information provided in the site plan and the client's brief.
- The design is based on the current conditions of the site and the surrounding area.
- The design is based on the current conditions of the site and the surrounding area.
- The design is based on the current conditions of the site and the surrounding area.

SPECIFICATION NOTES

1. All plants to be supplied in 100% nursery stock.

2. All plants to be supplied in 100% nursery stock.

3. All plants to be supplied in 100% nursery stock.

4. All plants to be supplied in 100% nursery stock.

5. All plants to be supplied in 100% nursery stock.

6. All plants to be supplied in 100% nursery stock.

7. All plants to be supplied in 100% nursery stock.

8. All plants to be supplied in 100% nursery stock.

9. All plants to be supplied in 100% nursery stock.

10. All plants to be supplied in 100% nursery stock.

PLANT SCHEDULE

TYPE	SYMBOL	SYMBOL NAME	COMMON NAME	HEIGHT x WIDTH x DEPTH	QUANTITY	SIZE	NOTE
A
B
C
D
E
TOTAL							...

- LANDSCAPE GENERAL ARRANGEMENT PLAN - SCALE 1:1000**
- Existing hedge to be retained and replanted with native species to provide consistent screening.
 - Proposed feature tree and accent planting to highlight the entry point of the garden bed along the west side of the proposed pedestrian accessway to soften the adjacent hard surfaces and add seasonal interest.
 - Existing central garden to be replanted with native species and supplemented with native species to provide consistent screening and add seasonal interest.
 - Planting to be retained and replanted with native species to provide consistent screening and add seasonal interest.
 - Proposed feature tree and accent planting to highlight the entry point of the garden bed along the west side of the proposed pedestrian accessway to soften the adjacent hard surfaces and add seasonal interest.
 - Existing central garden to be replanted with native species and supplemented with native species to provide consistent screening and add seasonal interest.
 - Planting to be retained and replanted with native species to provide consistent screening and add seasonal interest.
 - Proposed feature tree and accent planting to highlight the entry point of the garden bed along the west side of the proposed pedestrian accessway to soften the adjacent hard surfaces and add seasonal interest.
 - Existing central garden to be replanted with native species and supplemented with native species to provide consistent screening and add seasonal interest.
 - Planting to be retained and replanted with native species to provide consistent screening and add seasonal interest.